

(RVIBS COLLEGE)

VISION

To be a leading TVET college offering accredited, high quality cutting - edge technical and business training that meets the needs of commerce and industry

MISSION

To provide a center of excellence offering quality and affordable training to societies for economic empowerment

Qualifications - *Diploma C- and Above, Certificate: D+ and D*
- *Artisan D-, E & Open for some courses*
- *T.O.T : Any Diploma Course*

Exam Bodies: KNEC, CDACC, C&G, NITA, KASNEB & JP-UK

OTHER ADMISSION REQUIREMENTS

Application & admission fees	2000
Student ID	300
School T-shirts	1200
Three reams of photocopy paper	
Academic papers, Three passport size photos,	
Copy of ID or Birth Cert	
Lunch per term (optional)	4500
Hostels per term (optional)	18900
Activity fees (Per term)	500

Payment Options

Family Bank -	018000059149 Nakuru
Equity -	0130277312096 (Exams)
KCB Bank -	1129513904 (Exams)
MPESA PAYBILL -	537816

Nakuru Railway Ground Next To
Railways Police Station and Nakuru
Biashara Centre 3rd Floor.

0715 111 101 / 0715 111 102 / 0715 111 103

Email: admin@rvibs.ac.ke
Website: www.rvibs.ac.ke

RIFT VALLEY INSTITUTE OF BUSINESS STUDIES

(RVIBS COLLEGE)

For All Your Technical Training Needs



Unleashing your full potential



**STEP OUT OF
THE CROWD!!!
REGISTER TODAY**



APPLY NOW AT

join.rvibs.ac.ke

DIAL *519*34#

0715 111 101 / 0715 111 102 / 0715 111 103



School of Health and Applied Sciences

No.	Certificate Courses	Duration (Terms)	Fees / Term	Entry Requirements
1.1	Emergency Med. Tech. (EMT)	2	34900	KCSE C & must have done Bio
1.2	Emergency Med. Tech. (EMT) & Driving	2	39900	
1.3	Health Records and Info. Tech.	8	14900	
1.4	Health Records & Info.Tech.& Sign Language	8	17900	KCSE D
1.5	Psychological Counseling	5	17900	
1.6	Psychological Counseling & Sign Language	5	19900	
1.7	Sci. Lab. Technology	5	19900	KCSE D+ ,D+ in Math,Eng,Bio, Chem/Phy
1.8	Sci. Lab. Technology and Occupation Health & Safety	5	22900	
1.9	Sci. Lab. Technology & First Aid	5	22900	
1.10	Social Work	4	14900	KCSE D or D+
1.11	Social Work & Home Based Care	4	19900	
1.12	Medical Engineering	5	19900	KCSE C- , C- in Bio & Math/Phy
1.13	Medical Engineering and Auto CAD	5	22900	
1.14	Community Health and Dev.	5	14900	KCSE D
1.15	Community Health & Dev.&Homebased Care	5	17900	
1.16	Community Health &Dev. & Sign Language	5	19900	
1.17	Comm. Health and Dev & Social work	8	19900	
1.18	Community Development	4	14900	

No.	Diploma Courses	Duration (Terms)	Fees / Term	Entry Requirements
1.19	Medical Engineering	7	25900	KCSE C- , C- in Bio & Math/Phy
1.20	Medical Engineering and Auto CAD	7	29900	
1.21	Medical Engineering and Programming	7	29900	
1.22	Psychological Counseling	7	17900	
1.23	Psychological Counseling & Sign Language	7	19900	
1.24	Comm. Health and Dev.	7	17900	
1.25	Comm. Health and Dev. & Home Based Care	7	19900	
1.26	Comm. Health and Dev. & Sign Language	7	22900	
1.27	Health Records and Info. Tech.	12	17900	
1.28	Health Records &Info. Tech. & Sign Language	12	22900	
1.29	Social Work	7	14900	
1.30	Social Work & Home Based Care	7	19900	
1.31	Comm. Health and Dev & Social Work	12	19900	
1.32	Applied Biology	12	17900	C- in Biology, Chemistry, English & Kiswahili; D+ in Maths
1.33	Analytical Chemistry	7	17900	
1.34	HIV/ AIDS Management (level 4,5&6)	9	17900	C- (Minus) & D+(Plus) in Chem
1.35	Community Development	7	14900	
1.36	Disaster Management	7	17900	

Practical Fee 4200 Per Term



EXAM BODIES



ABMA

No.	Short Courses	Duration (Months)	Fees
9.32	Graphic design - InDesign - Adobe Photoshop - Corel Draw - Adobe Illustrator	1	12900
9.33	Cyber Security	1	26900
9.34	Mobile Apps Development		29900
9.35	CISCO-IT Essentials, CCNA 1,2,3	2	11900
9.36	Biometric Systems	1	9900
9.37	Accounting Packages: - Quick Books - Sage - Advanced Excel	1 1 1	12900 12900 8900
9.38	Computerized Secretary / Clerk	3	17900
9.39	SPSS	1	14900
9.40	Digital Marketing	3	17900
9.41	Computer Support & Maintenance	3	19900

*Diploma C- & Above
Certificate D & D+
Artisan D- & Below*

EXAM BODIES



**Practical Fee
2200 Per Term**



School of Agriculture

KNEC CDACC CURRICULUM

No.	Courses	Duration (Terms)	Fees / Term	Requirements
10.1	Agricultural Extension	4	19900	KCSE C-
10.2	Agriprenuership	4		KCSE C-
10.3	Apiculture (Bee Keeping)	4		KCSE
10.4	Fisheries Technology	4		
10.5	Horticulture Production	4		
10.6	Pig Production	4		
10.7	Poultry Production	4		KCSE D
10.8	Cert. Sustainable Agriculture for Rural Dev.	6		
10.9	Dip. Sustainable Agriculture for Rural Dev.	12		KCSE C-
10.10	Dip. Animal Health and Production	8	22900	KCSE Mean Grade C, Biology C, Chem C-, Math or Agri. C-
10.11	Cert. Animal Health and Production	4	22900	KCSE Mean Grade C, Biology C, Basic Course In Animal Health(Cert, Dip, Degree)
10.12	Cert. Artificial Insemination	1 Month	22900	Open
10.13	Cert. Hydroponic Farming	3 Months	49900	
10.14	Cert. Hydroponic Technician	2 Weeks	24900	

EXAM BODIES: KNEC-CDACC, NITA

Practical Fee 3900 Per Term





School of ICT & Computer Studies

No.	Certificate Courses	Duration (Terms)	Fees/Term	Exam Body
9.1	ICT	5	12900	KNEC
9.2	ICT and Graphic Design	5	14900	
9.3	ICT and Digital Marketing	5	15900	
9.4	ICT and Web Design	5	16900	
9.5	Software Engineering (CIS)	5	12900	ABMA
9.6	Software Engineering (CIS) & Graphic Design	5	14900	
9.7	Software Engineering (CIS) & Digital Marketing	5	15900	
9.8	Software Engineering (CIS) & Web Design	5	16900	
9.9	Computer Engineering	5	12900	
9.10	Computer Engineering & Computer Repairs	5	16900	
9.11	Computer Engineering & Phone Repairs	5	19900	

No.	Diploma Courses	Duration (Terms)	Fees/Term	Exam Body
9.12	ICT	7	12900	KNEC
9.13	ICT and Graphic Design	7	14900	
9.14	ICT and Digital Marketing	7	15900	
9.15	ICT and Web Design	7	16900	
9.16	Software Engineering (CIS)	7	12900	ABMA
9.17	Software Engineering (CIS) and Graphic Design	7	14900	
9.18	Software Engineering (CIS) and Digital Marketing	7	15900	
9.19	Software Engineering (CIS) and Web Design	7	16900	
9.20	Computer Engineering	7	12900	
9.21	Computer Engineering and Computer Repairs	7	16900	
9.22	Computer Engineering and Phone Repairs	7	19900	

No.	Professional Courses	Duration (Terms)	Fees/Term	Exam Body
9.23	Certified Information Systems Solution Expert(CISSE)	6	15900	KASNEB
9.24	Dip. in Comp. Networks & Systems Admin(DCNESA)	6	15900	
9.25	Vocational Cert in Graphic Design	2	12900	
9.26	Vocational Cert in Information and Cyber Security	2	12900	

No.	Short Courses	Duration (Months)	Fees	Exam Body
9.27	Computer Packages	1	3,000	RVIBS
9.28	Cloud Computing	3	29900	
9.29	Programming: - Visual Basic - React - C/C#/C++ - Python - Java - USSD	3	29900	
9.30	Web Design - Wordpress - Bootstrap - HTML, JavaScript, CSS	3	19900	
9.31	Web Applications Development(PHP)	3	29900	



Practical Fee 2200 Per Term



No.	Short Courses	Duration	Fees
1.35	First Aid	5 Days	5900
1.36	Emergency Medical Dispatcher	6 Days	19900
1.37	Occupational Health And Safety	5 Days	5900
1.38	Hazmat Training	7 Days	10900
1.39	Emergency Veh. Operations Course	7 Days	24900
1.40	Incident Command Systems	7 Days	20900
1.41	Advanced Life Support	2 Days	18900
1.42	Pediatric Advanced Life Support	2 Days	24900
1.43	Pre-Hospital Trauma Life Support	3 Days	34900
1.44	First Aid Refresher	1 Day	3900
1.45	First Aid Awareness	1 Day	

No.	Short Courses	Duration	Fees
1.46	Home Based Care	2 Weeks	22900
1.47	Basic Life Support	4 Weeks	21900
1.48	Emergency Medical Responder	2 Weeks	7900
1.49	Sexual Reproductive Health	4 Weeks	15900



School of Mass Media & Journalism

No.	Diploma Courses	Duration Terms	Fees/Term
2.1	Broadcast Journalism	7	19900
2.2	Journalism & Mass Media and Live Streaming	7	22900
2.3	Journalism & Mass Media and Sign Language	7	
2.4	Journalism & Mass Media and Foreign Language	7	

No.	Certificate Courses	Duration Terms	Fees/Term
2.5	Journalism & Mass Media	4	19900
2.6	Journalism & Mass Media and Live streaming	4	24900
2.7	Journalism & Mass Media and Computer repair	4	24900
2.8	Journalism & Mass Media and Graphic Design	4	22900
2.9	Journalism & Mass Media	4	19900
2.10	Advanced Video Production	2	24900
2.11	Film Production	2	23900
2.12	Artisan in Journalism & Mass Media	2	19900

Practical Fee 2000 Per Term

No.	Short Courses	Duration (Weeks)	Fees
2.13	News Writing & Reporting (PTC & TV Reporting)	8	14900
2.14	Photography	8	14900
2.15	Basic Deejaying	8	19900
2.16	Advanced Deejaying	8	16900
2.17	Corporate Comm. & Public Relations	8	19900
2.18	Graphics for Visual Communication	12	23900
2.19	Music Video Production	12	23900
2.20	Live Streaming	8	19900
2.21	Radio Programmes Production	8	19900
2.22	Public Speaking	8	19900

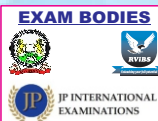
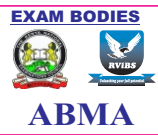



School of Tourism

No.	Tourism Certificate Courses	Duration (Terms)	Fees/Term
3.1	Tour Guiding Management	5	15900
3.2	Tour Guiding Management and Driving	5	18900
3.3	Tour Guiding Management and Packages	5	16900
3.4	Tourism Operations & Management	5	15900
3.5	Tourism Operations & Management and Driving	5	18900
3.6	Tourism Operations & Management and Packages	5	16900
3.7	Tour Guiding & Travel Opts	5	15900
3.8	Tour Guiding & Travel Opts and Driving	5	18900
3.9	Tour Guiding & Travel Opts and Packages	5	16900
3.10	Kenya Prof. Safari Guide Association	4	15900
3.11	Kenya Prof. Safari Guide Association and Driving	4	19900
3.12	Kenya Prof. Safari Guide Association and Packages	4	16900



Hospitality
Practical Fee
4200 Per Term

Tourism
Practical Fee
5200 Per Term

EXAM BODIES



No.	Tourism Diploma Courses	Duration (Terms)	Fees/Term
3.13	Tourism Management	7	15900
3.14	Tourism Management and Driving	7	18900
3.15	Tourism Management and Packages	7	16900



School of Hospitality

No.	Artisan Courses	Duration (Terms)	Fees/Term
3.16	Artisan in Food & Bev. Production	4	16900
3.17	Artisan in Food & Bev. Production and Hotel POS	4	18900
3.18	Artisan in Food & Bev. Production and Barista	4	19900

No.	Certificate Courses	Duration (Terms)	Fees/Term
3.19	Certificate in Baking Technology	5	16900
3.20	Certificate in Baking Technology and Hotel POS	5	17900
3.21	Certificate in Baking Technology and Barista	5	19900
3.22	Certificate in Food & Beverage	5	16900
3.23	Certificate in Food & Beverage and Hotel POS	5	17900
3.24	Certificate in Food & Beverage and Barista	5	19900
3.25	Cert. in Catering & Accommodation	5	16900
3.26	Cert. in Catering & Accommodation and Hotel POS	5	17900
3.27	Cert. in Catering & Accommodation and Barista	5	19900

No.	Diploma Courses	Duration (Terms)	Fees/Term
3.28	Baking Technology	7	16900
3.29	Baking Technology and Hotel POS	7	17900
3.30	Baking Technology and Barista	7	20900
3.31	Food & Beverage, Production & Sales Management	7	16900
3.32	Food & Beverage, Production & Sales Mngt & Hotel POS	7	17900
3.33	Food & Beverage, Production & Sales Mngt & Barista	7	19900
3.34	Catering & Accommodation	7	16900
3.35	Catering & Accommodation and Hotel POS	7	17900
3.36	Catering & Accommodation and Barista	7	19900

No.	Hospitality Short Courses	Duration (Weeks)	Fees
3.37	Point of Sale(fidelio,ezee, Hotelogix)	4	7900
3.38	Laundry	4	
3.39	Barista	4	19900
3.40	Basic Cookery	12	

No.	Short Courses	Duration (Weeks)	Fees
7.38	Project Planning & Management Skills	4	4900
7.39	Sales and Marketing	4	
7.40	Public Relations	4	
7.41	Basic Financial Accounting Skills	4	
7.42	Leadership skills	4	
7.43	Business Communication Skills	4	
7.45	Business Development & Mgt Skills	4	
7.46	Human Resource Management Skills	4	



School of Hairdressing & Beauty Therapy

No.	Courses	Duration (Terms)	Fees/Term
8.1	Dip in Cosmetology	6	16900
8.2	Diploma in Hair Dressing	5	17900
8.3	Diploma in Beauty Therapy	5	
8.4	Certificate in Beauty Therapy	2	
8.5	Certificate in Hairdressing	2	20900
8.7	Advanced Hairdressing	2	
8.8	Advanced Beauty Therapy	2	
8.9	Salon & Spa Management	2	



Practical Fee 7500 Per Term

No.	Hairdressing Short Courses	Duration (Months)	Fees/Term
8.10	Barbering	3	17900
8.11	Hair Addition	3	
8.12	Setting and Styling	3	
8.13	Hair Coloring	3	
8.14	Hairpiece Production	3	
8.15	Chemical Hair Reformation	3	
8.16	Hair Cutting	3	

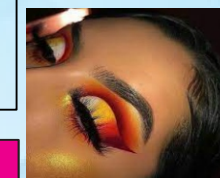

No.	Beauty Therapy Short Courses	Duration (Months)	Fees	
8.17	Hair Removal	3	17900	
8.18	Body Art	3		
8.19	Facial Skin Care and Treatment	3		
8.20	Body Massage	3		
8.21	Manicure and Pedicure Services.	3		
8.22	Make Up Services	3		
8.23	Nail Technology	3		42900



Practical Fee 7500 Per Term





School of Business

No.	Certificate / Artisan Courses	Duration (Terms)	Fees/Term
7.1	Artisan in Store Keeping, Salesmanship or Purchasing & Supplies	4	11900
7.2	Cert. in Business Management	5	
7.3	Cert. in Supply Chain Management	5	
7.4	Cert. in Human Resource Management	5	
7.5	Cert. in Project Management	5	
7.6	Cert. in Banking & Finance	5	
7.7	Cert. in Banking & Finance and Computerized Acc.	5	
7.8	Cert. in Secretarial Studies	5	
7.9	Cert. in Secretarial Studies and Front Office Operations	5	
7.10	Cert. in Accountancy	5	
7.11	Cert. in Accountancy and Computerized Acc.	5	13900
7.12	Cert. in Sales & Marketing	5	11900
7.13	Cert. in Sales & Marketing and Driving	5	14900
7.14	Cert. in Information Science	5	11900
7.15	Cert. in Co-operative Management	5	

No.	Diploma Courses	Duration (Terms)	Fees/Term
7.16	Sales & Marketing	7	11900
7.17	Business Management	7	
7.18	Supply Chain Management	7	
7.19	Human Resource Mgmt	7	
7.20	Project Management	7	
7.21	Project Mgt and Computerized Project Mgt	7	13900
7.22	Banking & Finance	7	11900
7.23	Banking & Finance and Computerized Acc.	7	13900
7.24	Secretarial Studies	7	11900
7.25	Secretarial Studies and Front office operations	7	14900
7.26	Shipping and Logistics	7	11900
7.27	Co-operative Management	7	
7.28	Accountancy	7	
7.29	Accountancy and Computerized Acc.	7	13900
7.30	Information Science	7	17900
7.31	Secretarial Single and Group	7	11900
7.32	Secretarial Single & Group and Front office Operations	7	14900

No.	CPA Courses	Duration (Terms)	Fees
7.33	CAMS(Cert in Acc.& Mgmt Skills) I / II	2	17900
7.34	ATD level I, II or III	3	
7.35	CPA/CIFA /CS Foundation	1	35900
7.36	CPA/CIFA /CS Intermediate	1	41900
7.37	CPA/CIFA /CS Advanced	1	47900
7.38	Vocational Certificate Level 1 or 2	1	17900

Module II - Fee 14900 Per Term
Module III - Fee 17900 Per Term

Secretarial Practical Fee
2200 Per Term

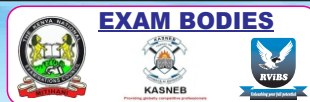

No.	Hospitality Short Courses	Duration (Weeks)	Fees
3.41	Bedmaking and Housekeeping	4	6900
3.42	Bar Knowledge	4	20900
3.43	Basic Patisserie Course(samosa,cakes, Bread)	4	
3.44	Advanced Cake Decoration	4	19900
3.45	Front Office Operations	12	20900
3.46	Restaurant Operations	12	16900
3.47	Baking and Pastries	12	16900



School of Fashion & Interior Design

No.	Certificate Courses	Duration (Terms)	Fees Per Term	Practical Fees
4.1	Fashion Design & Gmt Making Tech.	5	17900	4200
4.2	Interior Design	2	17900	5900
4.3	Interior Design Level 5	5	17900	
4.5	Interior Design, Painting & Wall Paper Inst.	3	27900	
4.6	Interior Design and Gypsum Fitting	3		
4.7	Interior Design and Tiling	3		
4.8	Event Decoration	2	17900	4200
4.9	Tailoring & Dress Making	7	14900	5900
4.10	Embroidery	2	15900	
4.11	Knitting	2	15900	7900
4.12	Surface Decoration	2	20900	6900
4.13	Bridal Management	2	19900	5900
4.14	Bridal Management & Event Decoration	4	15900	
4.15	Beadwork	2		
4.16	Jewelry Design and Craft	2		
4.17	Fabric Decoration	2		
4.18	Leather work	2		
4.19	Footwear Design	2		

No.	Diploma Courses	Duration Terms	Fees Per Term	Practical Fee
4.20	Dip Fashion Design & Clothing	7	17900	4200
4.21	Interior Design Level 6	7	17900	5900
4.22	Interior Design, Painting & Wall paper inst.	3	27900	
4.23	Interior Design and Gypsum fitting	3		
4.24	Interior Design and Tiling	3		

No.	Short Courses	Duration Weeks	Fees/Term	Practical Fee
4.25	Certificate in Art and Design	12	15900	4200
4.26	Certificate in Fashion Styling	12		
4.27	Certificate in Fashion Sketching & Illustration	12	25900	5900
4.28	Certificate in Fashion CAD	12		
4.29	Certificate in Second Hand Clothes Renovation	12		
4.30	Certificate in Fashion Modelling	12	15900	5900
4.31	Certificate in Bag Design and Making	12		





School of Engineering

No.	Artisan Courses	Duration (Terms)	Fees
5.1	Electrical Installation	4	17900
5.2	Electrical Inst. and CCTV Inst.	4	24900
5.3	Automotive Engineering	4	17900
5.4	Automotive Engineering & Autoelectrics	4	24900
5.5	Plumbing	4	17900
5.6	Plumbing and Archi CAD	4	19900
5.7	Masonry	4	17900
5.8	Masonry & Solar Water Heating Systems	4	24900

Exam Bodies KNEC, NITA, RVIBS Practical Fee 4200 Per Term

No.	Certificate Courses	Duration (Terms)	Fees
5.9	Building Technology	5	17900
5.10	Building Tech & Archi CAD	5	19900
5.11	Electrical Engineering (Power Option)	5	17900
5.12	Elec. Eng. (Power Option) & CCTV inst.	5	23900
5.13	Elec. Eng. (Power Option) & Phone Repair	5	24900
5.14	Automotive Engineering	5	17900
5.15	Automotive Engineering & Auto CAD	5	19900
5.16	Mechanical Engineering	5	17900
5.17	Mechanical Eng. & CAD (Solid Works)	5	19900
5.18	Plumbing	5	17900
5.19	Plumbing & Solar Water Heating Systems	5	23900
5.20	Plumbing Level 3/4/5/6	5	17900
5.21	Elec. & Electronic Technology (Telecommunication option)	5	17900
5.22	Elec. & Electronic Technology(Telecommunication option) & CAD	5	19900
5.23	Elect. & Electronic Technology (Telecommunication option) and CCTV Installation	5	23900
5.24	Welding and Fabrication	5	17900
5.25	Welding and Fabrication & CAD Solid Works	5	19900

Exam Bodies KNEC, NITA, RVIBS Practical Fee 4200 Per Term

No.	Diploma Courses	Duration (Terms)	Fees
5.26	Elec. Engineering (Power Option)	7	17900
5.27	Elec. Eng. (Power Option) & CAD Elec	7	19900
5.28	Elec. Eng. (Power Option) CCTV Inst	7	21900
5.29	Elec. Eng. (Power Option) and Elec Fencing	7	21900
5.30	Automotive Eng.	7	17900
5.31	Automotive Eng. & CAD (Solid works)	7	19900
5.32	Architecture	7	17900
5.33	Architecture & Archi CAD	7	19900
5.34	Building Technology	7	17900
5.35	Building Technology & Archi CAD	7	19900
5.36	Civil Engineering	7	17900
5.37	Civil Engineering & Archi CAD	7	19900
5.38	Elec. Engineering(Telecommunication option) & Phone Repair	7	24900
5.39	Electrical Engineering (Instrumentation option)	7	17900
5.40	Electrical Engineering (Instrumentation option) and CCTV Installation	7	23900
5.41	Elec. Engineering Telecommunication option	7	17900

*Diploma C- & Above
Certificate D & D+
Artisan D- & Below*

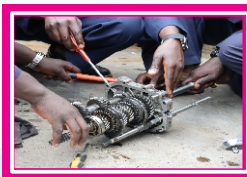
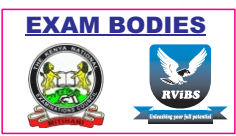

*Exam Bodies
KNEC, RVIBS
Practical Fee
4200 Per Term*

No.	Engineering Short Courses	Duration (Months)	Fees
5.42	Heat Ventilation and Air Conditioning	3	24900
5.43	CCTV Installation	3	29900
5.44	Electric Fencing & Alarm Systems Inst.	3	29900
5.45	Security Systems Installation (CCTV, Electric Fencing and Alarm Systems)	5	49900
5.46	Refrigeration and Maintenance	3	29900
5.47	Welding and Fabrication	3	29900
5.48	Advanced Welding and Fabrication	3	29900
5.49	Motor Rewinding and Controls	3	39900
5.50	Tiling and Flooring	3	29900
5.51	Gypsum Fittings	3	29900
5.52	Interior Carpentry	3	29900
5.53	Driving Class B1	1	14900
5.54	Painting	3	32900
5.55	Plumbing	3	29900
5.56	Mobile Phone Repair	3	29900
5.57	Auto CAD or Archi CAD Or CAD Elec Or CAD Solid Works	3	9900
5.58	Auto Electrics	3	29900
5.59	Solar Water Heating System	3	29900

Exam Bodies RVIBS, NTSA & NITA

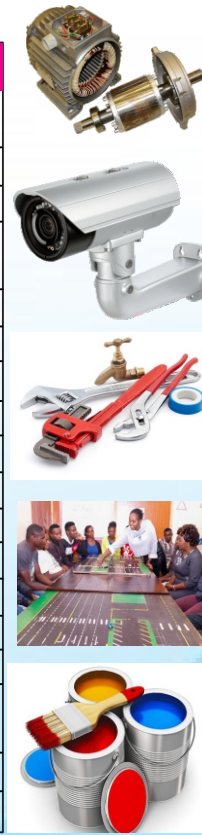

School of Education

No.	Courses	Duration	Fees	Exam Body
6.0	Training of Trainers (T.O.T)	2 terms	14900	KNEC
6.1	Sign Language Training	3 Months	17900	
6.2	French			
6.3	German			
6.4	English			

